

# A COVID-19 MISSION

High Performance Vision Protection for  
Medical Professionals

**Optimum performance & endurance for  
intense & dynamic medical settings.**



**Rec Specs  
Reusable PPE**



- **Protection**
- **Stability**
- **All-day Comfort**
- **Fog-reducing Features**

**Inexpensive/  
Disposable PPE**



**Medical professionals are endurance athletes.**

## Frame & Lens Capabilities

### PROTECTION

High-wrap frame & oversize temples provide eye protection from air-borne contaminants.

### STABILITY

Contoured temples & removable strap provide a secure fit for dynamic environments.



### FOG-REDUCING FEATURES

Indirect venting keeps vision clear during high pressure & high motion engagements.

### ALL-DAY COMFORT

Hypo-allergenic eye-rim cushioning & contoured nose bridge for all day comfort.

### Special Order Options

- Goggles
- Eye Cups/Side Shields
- Asian or low nose bridge fit

### COMPATIBLE WITH OTHER PPE

Fits snug and securely under or over head coverings or face masks.

Our products meet CDC, NIOSH and OSHA recommendations. OSHA specifically recommends that when required, goggles or safety glasses be worn in addition to face masks and/or face shields.

Second pairs available for special order with Rx lenses.

# PPE Capabilities

## Market-leading PPE Capabilities for Health Professionals

<b>FACT 1</b>	<p><b>Rec Specs meets or exceeds ALL PPE eyewear requirements for medical professionals and are Rx lens compatible.</b></p> <p>CDC Directive: Infectious diseases can be transmitted through the eye and wearing appropriately fitted PPE eyewear provides the most reliable practical eye protection from splashes, sprays, and respiratory droplets.</p>
<b>FACT 2</b>	<p><b>Proper fit is required for protection, stability, and comfort. Based on 40 years of fitment analysis, Rec Specs PPE assortments provide a complete and balanced range of sizes and styles required to outfit your team.</b></p> <p>CDC Directive: Proper eye protection requires comfort, sufficient peripheral vision, and must be adjustable to ensure a secure fit.</p>
<b>FACT 3</b>	<p><b>Rec Specs frames and goggles are designed for performance and protection with patented weight distributing eye rim assemblies, hypo-allergenic padding, snug nose fit, and indirect venting.</b></p> <p>CDC Directive: Eye protection provides a barrier to infectious materials entering the eye and is often used in conjunction with other personal protective equipment (PPE).</p>

For more information on eye protection from the CDC, visit: <https://www.cdc.gov/niosh/topics/eye/eye-infectious.html>

# PPE Assortment & Sizing Guide

Based on 40 years of fitment analysis, Rec Specs PPE assortments provide a complete and balanced range of sizes and styles required to outfit your team.

Easy-Fit Sizing Guide		
Size/Fit	% of Wearers	Sizing Diagnostic
Average/ Universal	60%	Don't know your head size? You are very likely AVERAGE.
Wide	30%	Most with wider heads know it. Do you wear a larger than average hat?
Narrow	10%	Most with narrower than average heads know it, too! Are hats typically loose on your head?

# PPE Pre-packaged Assortments

CONSUMER SIZING	% of UNITS	INCLUDED FRAMES	COLORS
AVERAGE/UNIVERSAL	60%	MAXX 30, MAXX 31, RS-50, RS-51, SLAM, SLAM GOGGLE, MORPHEUS 2, HELMET SPEX	ASSORTED
WIDE	30%	ALL PRO, ALL PRO GOGGLE, CHALLENGER, REPLAY, MAXX 30, MAXX 31, MORPHEUS 2, HELMET SPEX	ASSORTED
NARROW	10%	SLAM, SLAM GOGGLE	ASSORTED

\*Includes the above & similar styles.



## Product Assortment Overview

Includes the following & similar styles

Maxx 30



RS-50



Challenger



Maxx 31



RS-51



Replay



Morpheus 2



Slam



All Pro Goggle



Helmet Spex



Slam Goggle



All Pro



# Rec Specs PPE Care Instructions

## Product Care & Cleaning

1. Thoroughly wash your hands with antibacterial soap for at least 20 seconds.
2. Prepare a mixture of hot, soapy water and dip the frames into this solution.
3. Shake off any excess water and dry with a soft cloth.



## A COVID-19 MISSION

### Testimonial - Dr. Baker:

I'm an emergency physician Rx eyeglass wearer who was in urgent need of close fitting fog resistant safety glasses to wear under my face shield and would also offer decent splash protection for general patient care during my busy shifts-- high volumes of COVID-19 cases, using face shield + glasses for all suspected COVID-19 cases, just Rec Specs for all "low" suspicion patient encounters. I have a narrow face and use the MS1000, six-base frame with wide temples both providing good coverage for splash and accommodating my higher sphere (progressive as well). They fit very well and are comfortable. I wore them all shift, the entire time with an N-95 mask and much of the time under a face shield with no fogging (opted for the anti-fog coating, no AR).

Dr. Baker

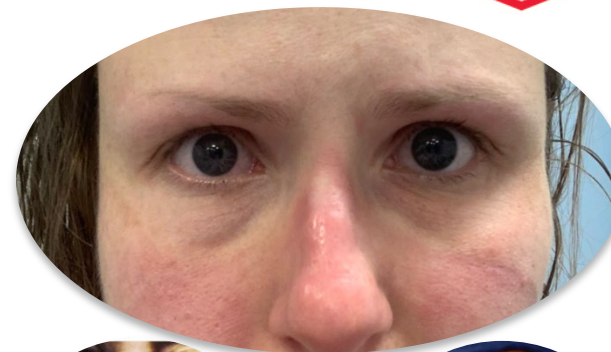

### Testimonial - Gabriel Gigliotti, Nurse Anesthesiologist:

I am a Medical Professional, involved in critical care at my hospital as a nurse anesthesiologist during the COVID-19 crisis. I desperately needed a pair of prescription goggles that could fit under my medical eye protection goggles and that would also fit under my Military Gas Mask for use during dangerously infectious. I purchased Rec Specs and am very satisfied as they absolutely meet all that criteria!! They are comfortable, stylish and durable: they are perfect for me!

## To Order

Contact your Liberty Sales Representative  
or  
Call 800.444.5010

### **Rec Specs PPE Sales References:**

- Business License/Tax ID #: 22-1241833
- NAICS#: 3911X
- Rec Specs Manufacturer: Liberty, NJ, USA. FDA Registered Medical Device # 2245557
- EC Declaration of Conformity (attached)
- New Jersey State Certificate of Good Standing (attached)
  - Liberty Sport, Inc. Certificate # 54061009 since registration September 18, 1946

## EC Declaration of Conformity

The Manufacturer:

Liberty Sport, Inc.  
107 Fairfield Road  
Fairfield, New Jersey  
UNITED STATES OF AMERICA

We herewith declare that under mentioned ophthalmic spectacle frames of CLASS 1 described hereafter:

Models : All Pro/ All Pro Goggle/ Challenger/ Helmet Spex/ Helmet Spex XL/ Maxx 20/ Maxx 20B/ Maxx 21/ Maxx 30/ Maxx 31/ Morpheus I, II, III/ MS1000/ Replay XL/ RS-40/ RS-41/ RS-50/ RS-51/ Slam/ Slam Goggle/ Slam XL/ Slam Goggle XL/ Sport Shift/ Sport Shift XL/ Street Series/ Velocity / Bayou/ Biker/ Chaser/ Chopper/ Chopper II/ Chopper 6B/ Cruiser/ Daytona/ Deflector/ Escapade I,II/ Free Spirit/ Free Spirit XL/ Full View/ Meadow/ Panton/ Phantom/ Piston/ Pursuit/ Pursuit XL/ Rally/ Rider/ Rider DE/ Snowblazer I/ Sunrise/ Throttle/ Torque I, II/ Trailblazer I/ Trailblazer DE/ Triumph/ Savannah/ Shark/ Shark Kids/ Frogeye

---

Are in compliance with the provisions of Council Directive **89/686/EEC**, modified by Directives **93/68/EEC**, **93/95/EEC** and **96/58/EEC**- regarding personal protective equipment and, where such is the case, with the national standard transposing harmonized European Technical standard No. EN 1836:2005+A1:2007

Date: 04/03/2020

Place: Fairfield, New Jersey

Signature: 

Name: Anthony P. DiChiara

Title: Managing Director

**STATE OF NEW JERSEY  
DEPARTMENT OF THE TREASURY  
DIVISION OF REVENUE AND ENTERPRISE SERVICES  
LONG FORM STANDING WITH OFFICERS AND DIRECTORS**

**LIBERTY SPORT, INC**  
5406101009

*I, the Treasurer of the State of New Jersey, do hereby certify that the above-named New Jersey Domestic For-Profit Corporation was registered by this office on September 18, 1946.*

*As of the date of this certificate, said business continues as an active business in good standing in the State of New Jersey, and its Annual Reports are current.*

*I further certify that the registered agent and office are:*

*ANTHONY P. DICHIARA  
107 FAIRFIELD RD  
FAIRFIELD, NJ 07004*

*I further certify that as of the date of this certificate, the following were listed as officers/directors of this business on the last Annual Report filed in this office on June 27, 2016.*

*PRESIDENT*

*ANTHONY M DICHARAA  
C/O LIBERTY SPORT, INC.  
FAIRFIELD, NJ 07004*

*OTHER*

*ANTHONY P DICHIARA  
C/O LIBERTY SPORT, INC.  
FAIRFIELD, NJ 07004*

*OTHER*

*CARMINE DICHIARA  
C/O LIBERTY SPORT, INC.  
FAIRFIELD, NJ 07004*

**STATE OF NEW JERSEY  
DEPARTMENT OF THE TREASURY  
DIVISION OF REVENUE AND ENTERPRISE SERVICES  
LONG FORM STANDING WITH OFFICERS AND DIRECTORS**

**LIBERTY SPORT, INC**  
5406101009



*IN TESTIMONY WHEREOF, I have  
hereunto set my hand and affixed  
my Official Seal at Trenton, this  
15th day of July, 2016*

A handwritten signature in black ink, appearing to read "Ford M. Scudder".

*Ford M. Scudder  
Acting State Treasurer*

*Certificate Number : 6072928824*

*Verify this certificate online at*

*[https://www1.state.nj.us/TYTR\\_StandingCert/JSP/Verify\\_Cert.jsp](https://www1.state.nj.us/TYTR_StandingCert/JSP/Verify_Cert.jsp)*